SÜD - ANSICHT

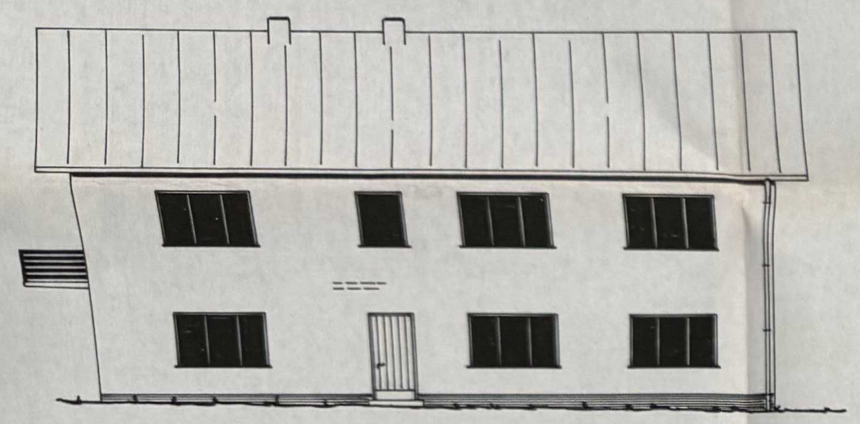

WEST - ANSICHT

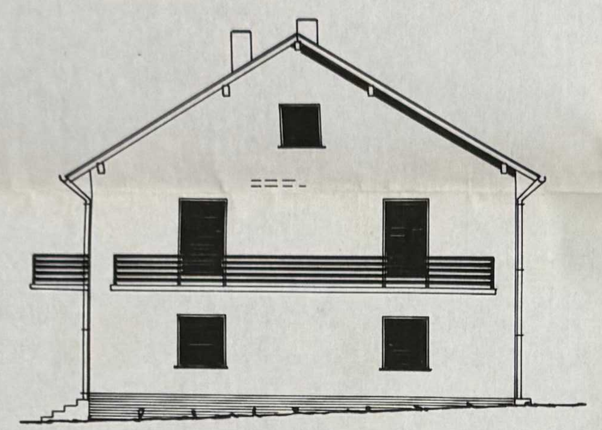

NORD - ANSICHT

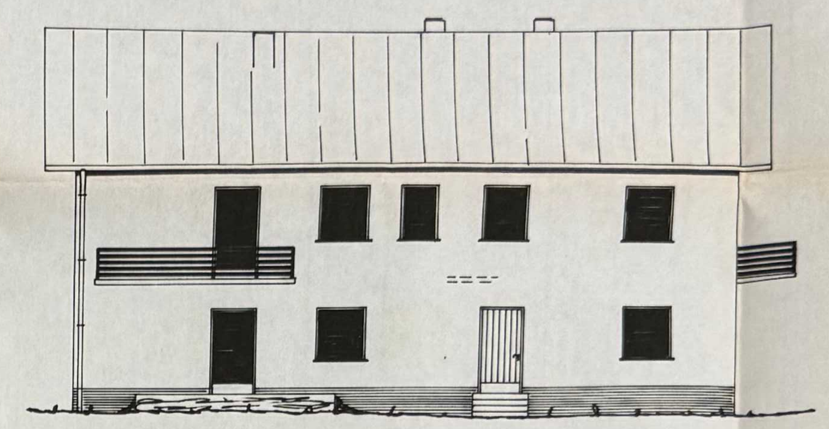

OST - ANSICHT

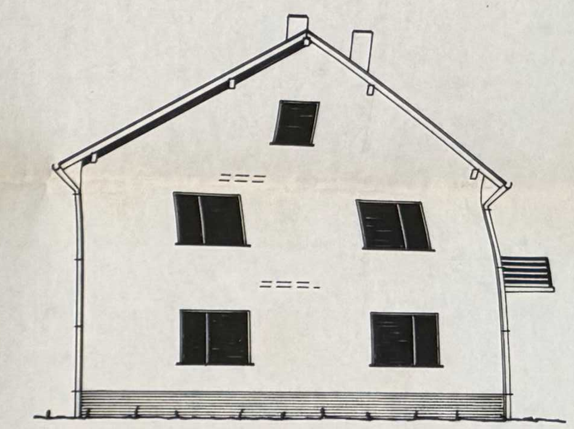

ERDGESCHOSS

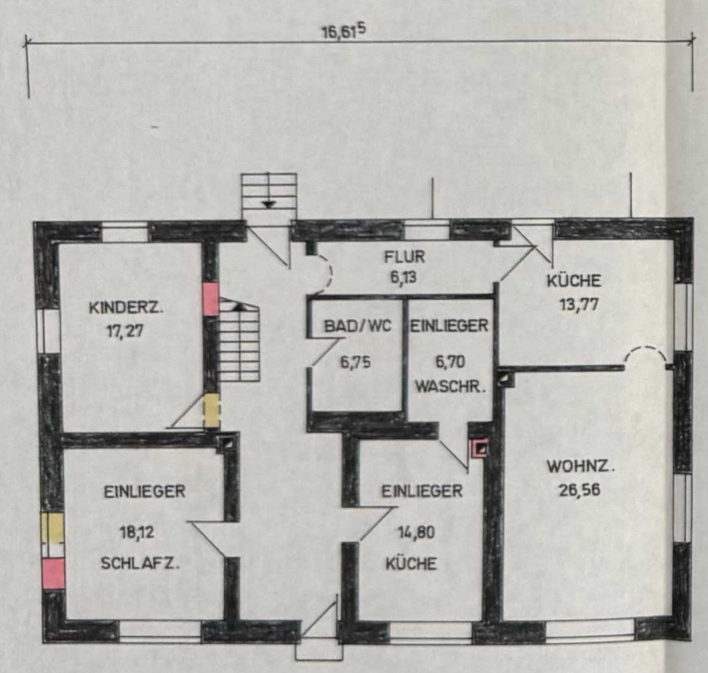

OBERGESCHOSS

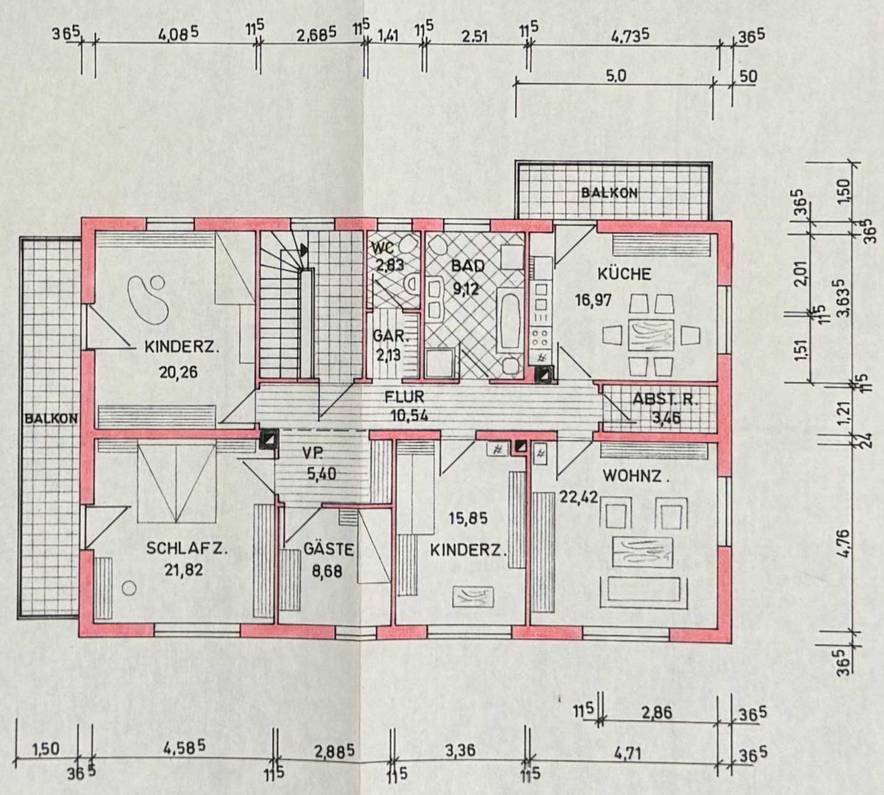
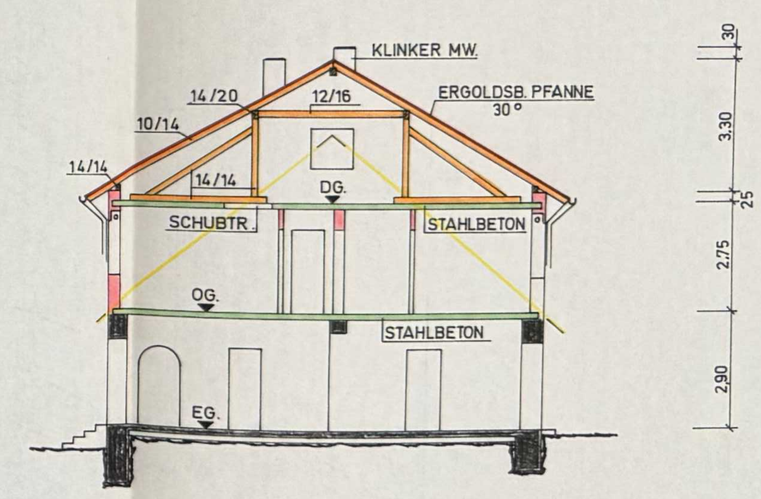
QUERSCHNITT