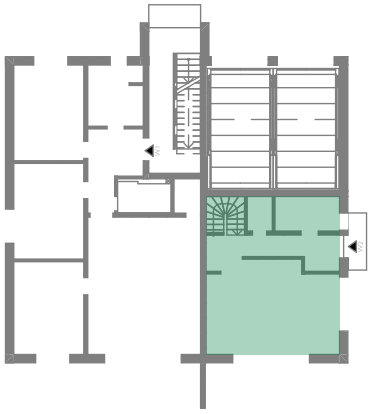

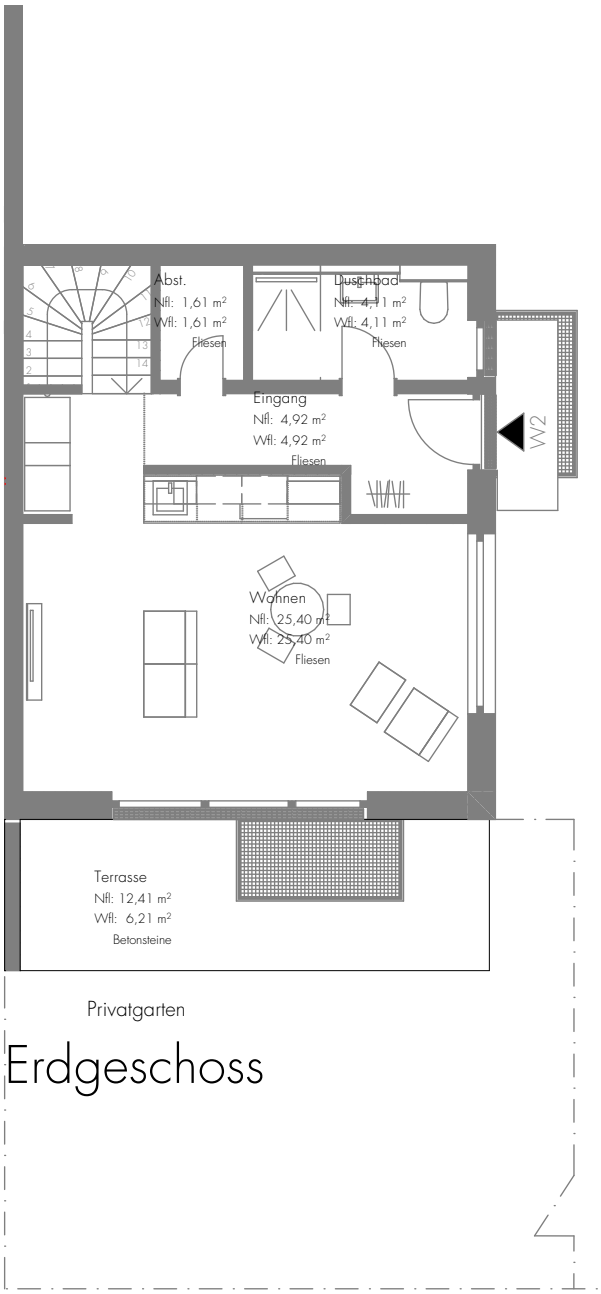

Erdgeschoss

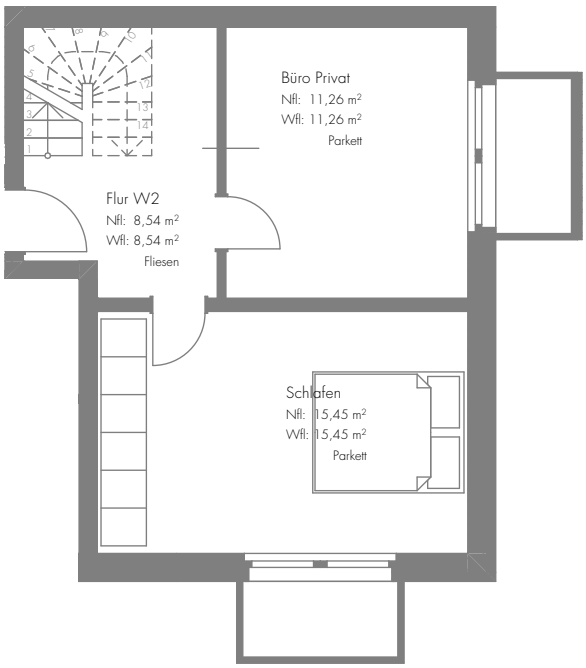

Untergeschoss