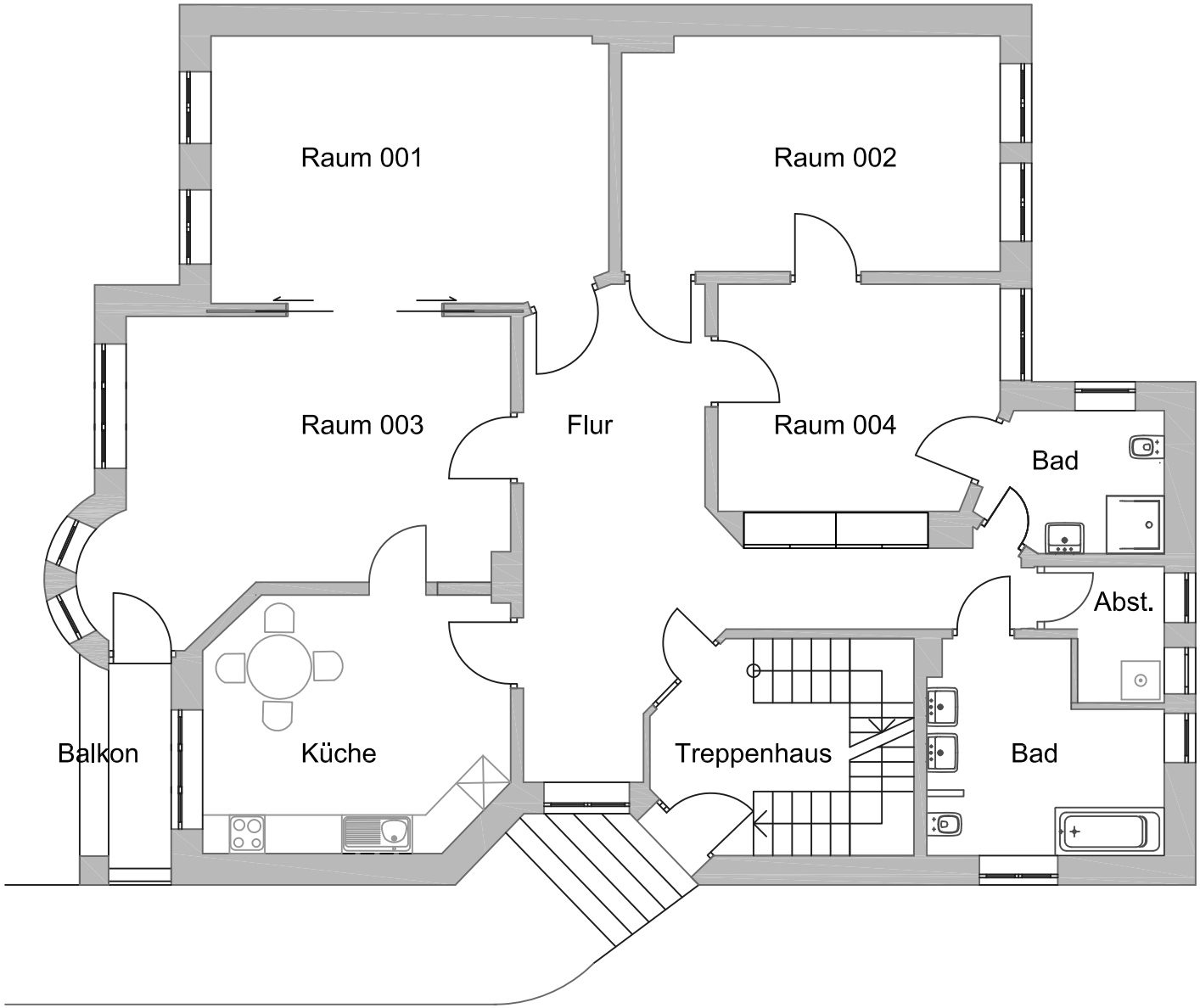
Raum 001
Raum 002
Raum 003
Flur
Raum 004
Bad
Abst.
Balkon
Küche
Treppenhaus
Bad