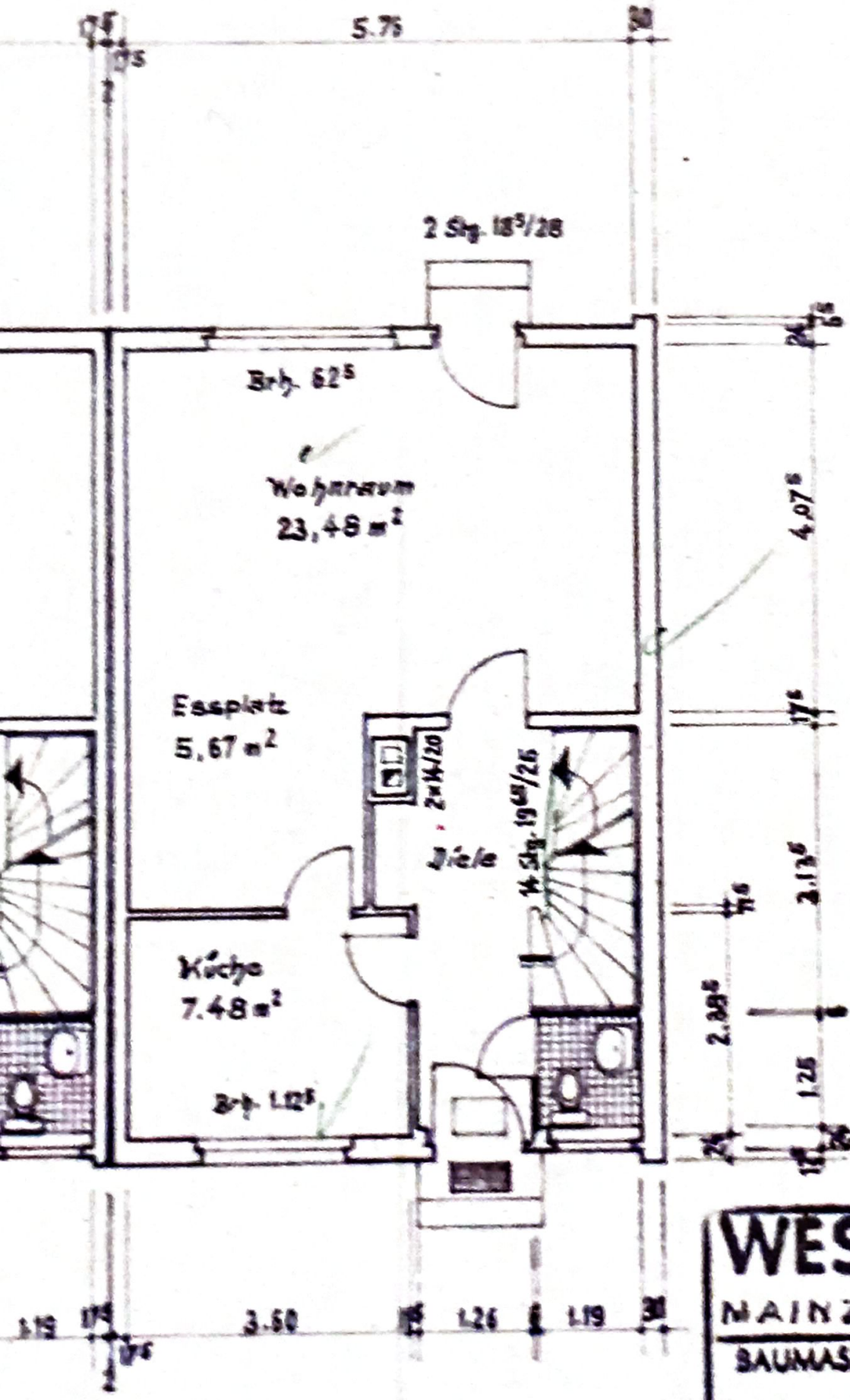

HAU

Bauaufsichtl

- 3. JU

Landesh

Der Magist

WESTBAUTRÄ

MAINZ-RH. - HOLDERL

BAUMASSNAHME:

WIESB.-SONI