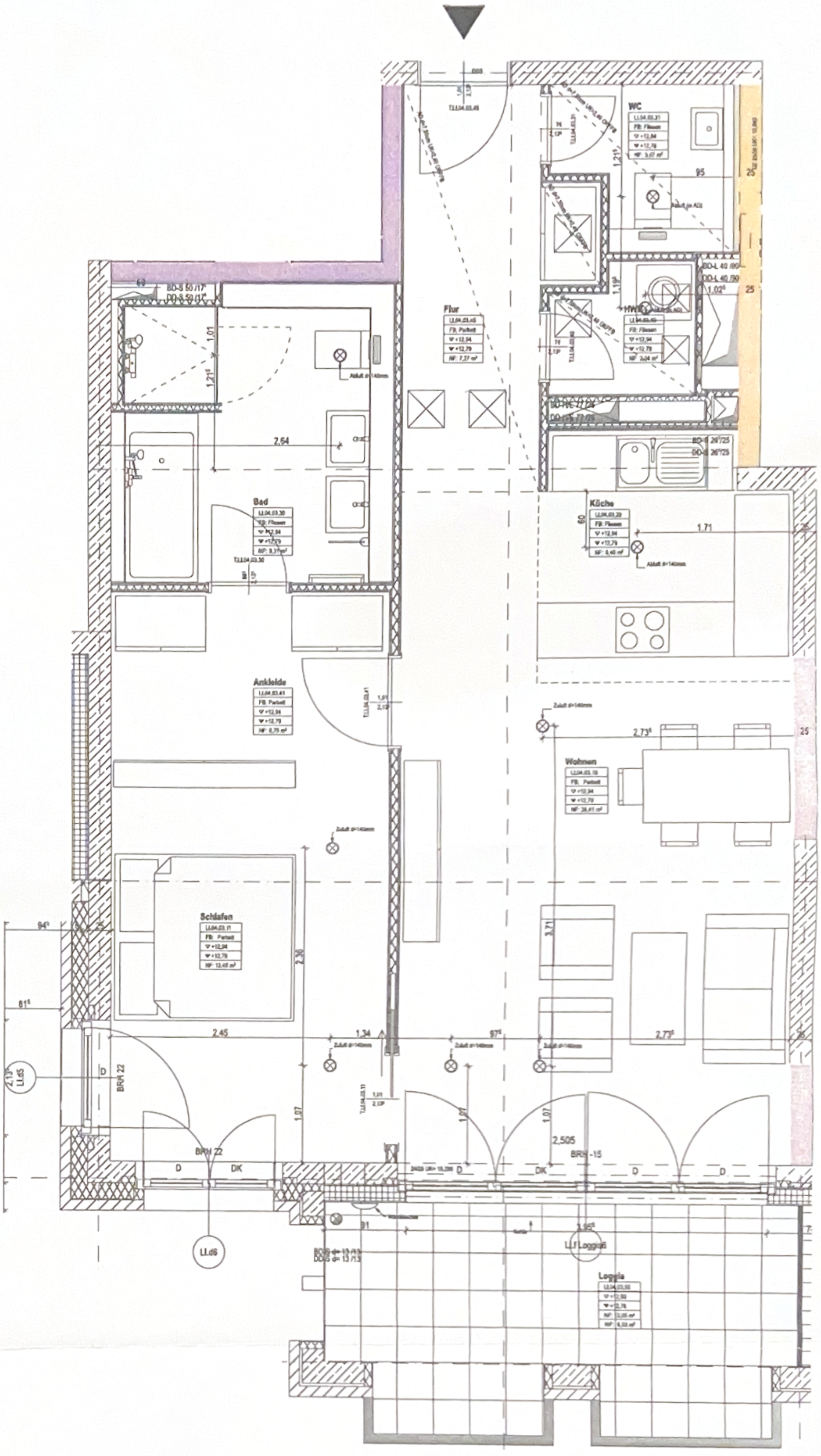OSKAR-VON-MILLER-STRAßE