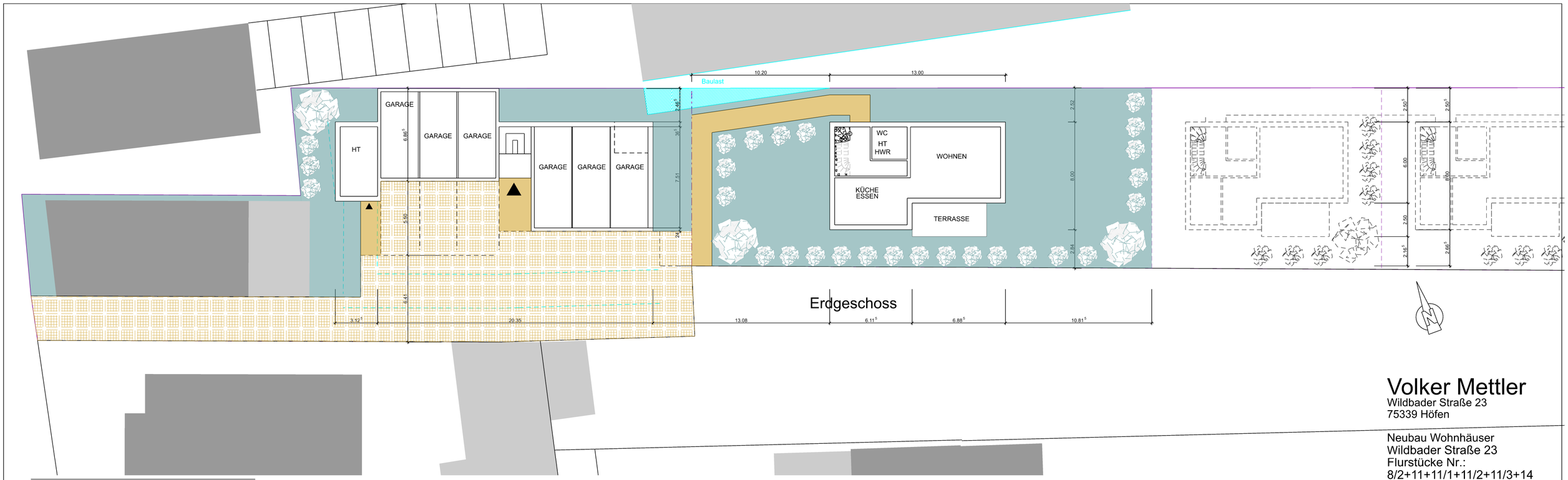

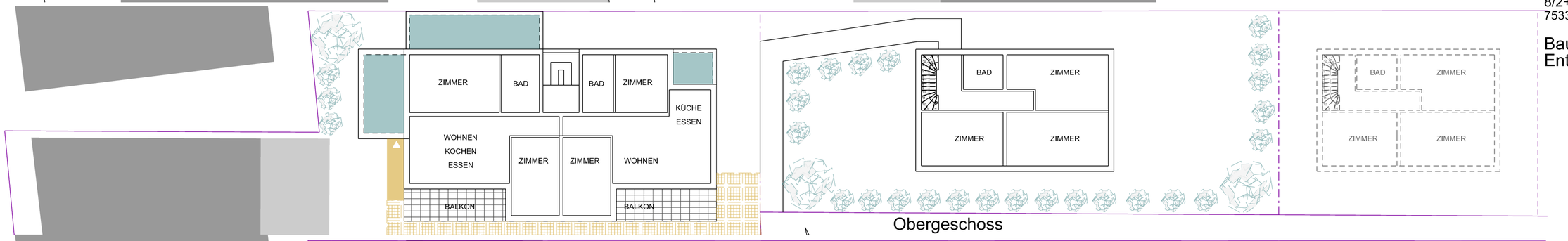

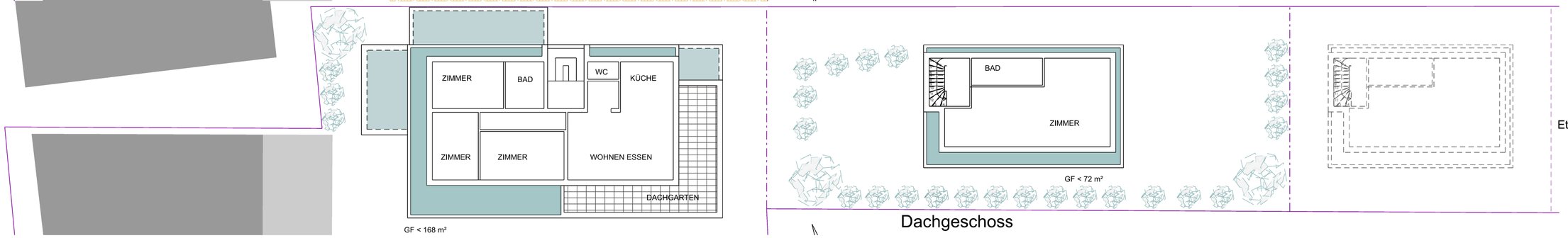

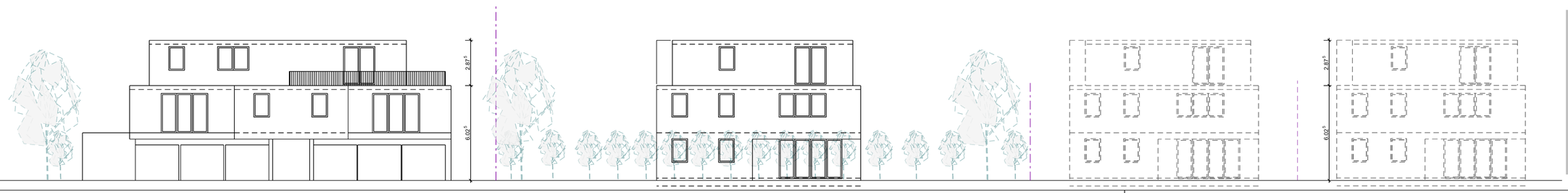

Volker Mettler

Wildbader Straße 23
75339 Höfen

Neubau Wohnhäuser
Wildbader Straße 23
Flurstücke Nr.:
8/2+11+11/1+11/2+11/3+14
75339 Höfen

Bauvoranfrage
Entwurf M 1:200

Ettlingen 06.06.2023

ARCHITEKTURBÜRO
DINGELDEIN
Fère-Champenoise-Straße 7a
76275 Ettlingen

Telefon 07243 / 5926 - 0
Fax 07243 / 5926 - 26
info@architekturbuero-dingeldein.de