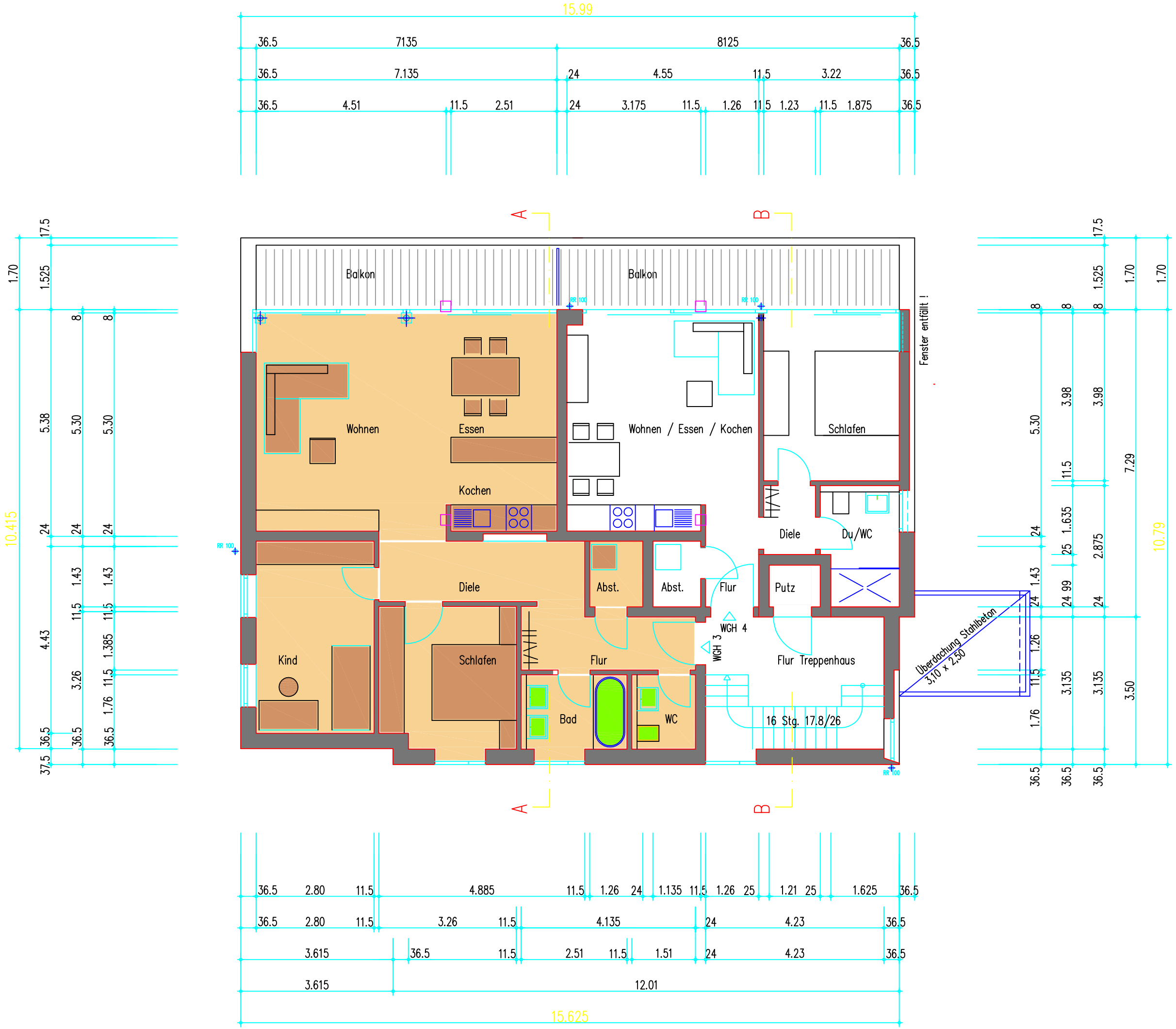
15.99
36.5 7135 8125 36.5
36.5 7.135 24 4.55 11.5 3.22 36.5
36.5 4.51 11.5 2.51 24 3.175 11.5 1.26 11.5 1.23 11.5 1.875 36.5
A
B
Balkon
Balkon
Fenster entfällt !
Wohnen
Essen
Kochen
Wohnen / Essen / Kochen
Schlafen
Diele
Du/WC
Diele
Abst.
Abst.
Flur
Putz
WGH 4
WGH 3
Kind
Schlafen
Flur
Flur Treppenhaus
Überdachung Stahlbeton
3,10 x 2,50
Bad
WC
16 Stg. 17.8/26
RR 100
10.415
10.79
36.5 2.80 11.5 4.885 11.5 1.26 24 1.135 11.5 1.26 25 1.21 25 1.625 36.5
36.5 2.80 11.5 3.26 11.5 4.135 24 4.23 36.5
3.615 36.5 11.5 2.51 11.5 1.51 24 4.23 36.5
3.615 12.01
15.625