ERDGESCHOSS

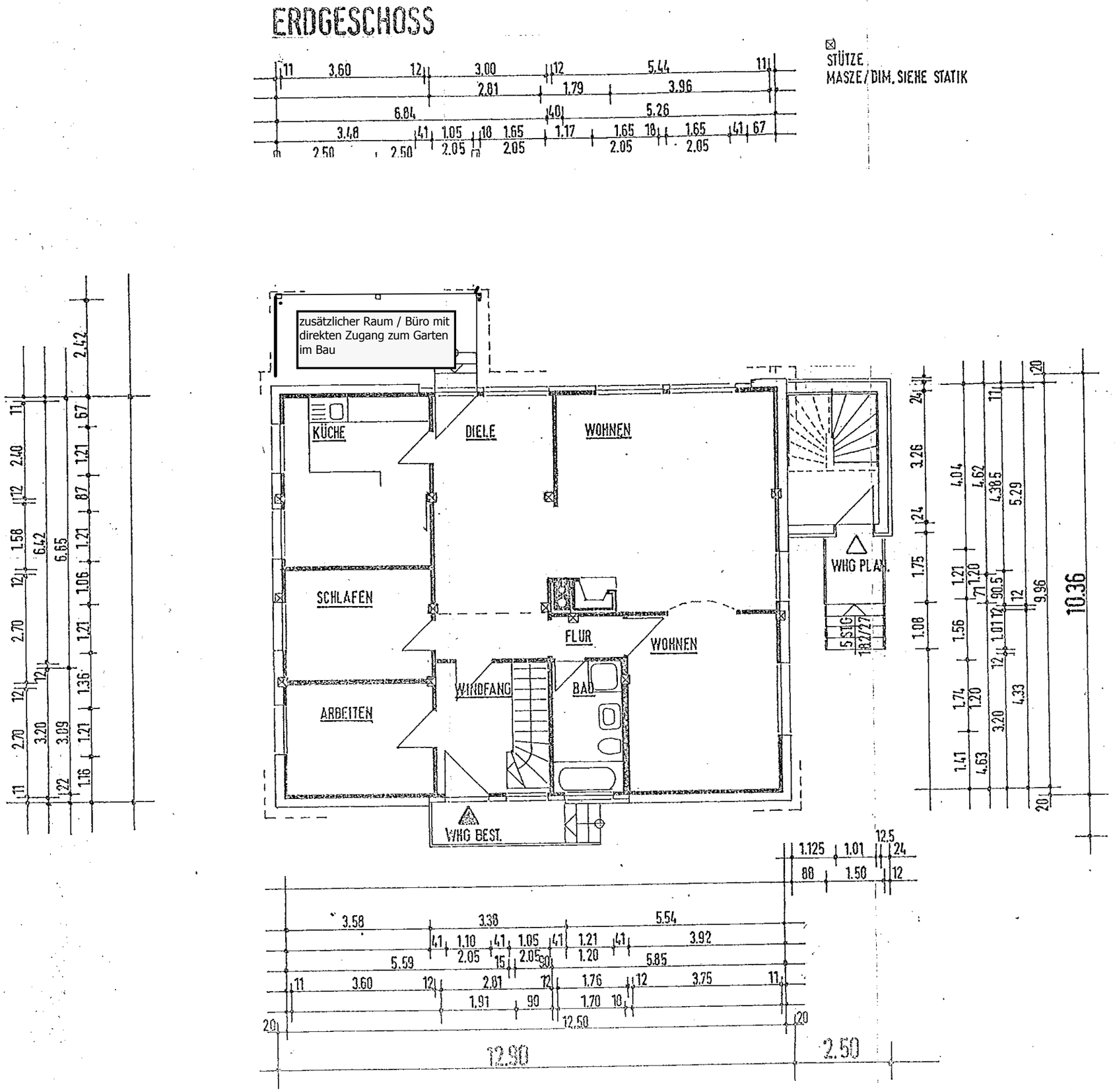

ERDGESCHOSS

M: 1 : 100

BERLIN, DEN 30.7.1993