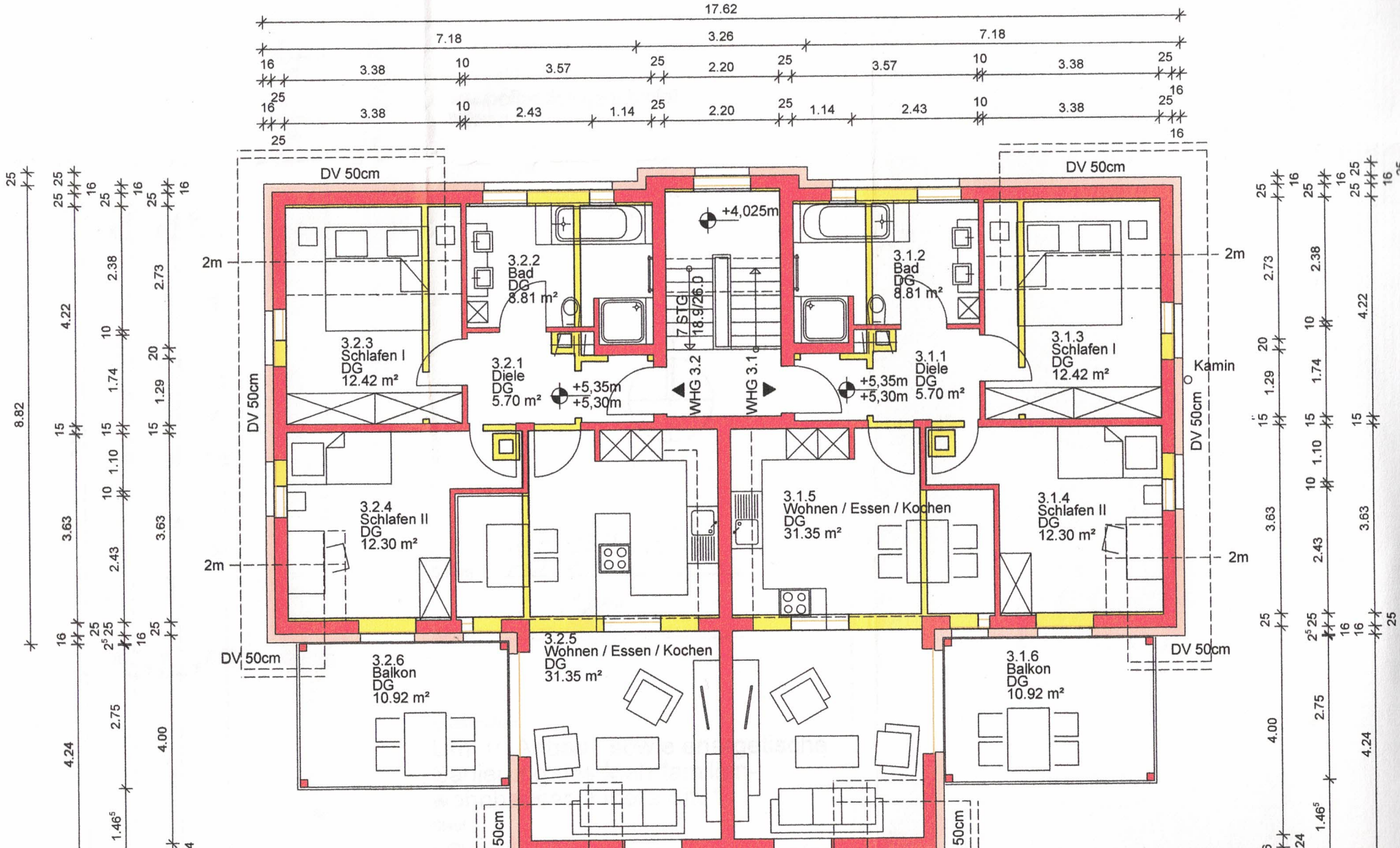
17.62
7.18
3.26
7.18
3.38
3.57
2.20
3.57
3.38
3.38
2.43
1.14
2.20
1.14
2.43
3.38
DV 50cm
DV 50cm
+4,025m
2m
2m
3.2.2
Bad
DG
8.81 m²
3.1.2
Bad
DG
8.81 m²
7 STG
18.9/26.0
3.2.3
Schlafen I
DG
12.42 m²
3.2.1
Diele
DG
5.70 m²
+5,35m
+5,30m
WHG 3.2
WHG 3.1
+5,35m
+5,30m
3.1.1
Diele
DG
5.70 m²
3.1.3
Schlafen I
DG
12.42 m²
Kamin
DV 50cm
DV 50cm
3.2.4
Schlafen II
DG
12.30 m²
3.1.5
Wohnen / Essen / Kochen
DG
31.35 m²
3.1.4
Schlafen II
DG
12.30 m²
2m
2m
DV 50cm
DV 50cm
3.2.6
Balkon
DG
10.92 m²
3.2.5
Wohnen / Essen / Kochen
DG
31.35 m²
3.1.6
Balkon
DG
10.92 m²
50cm
50cm