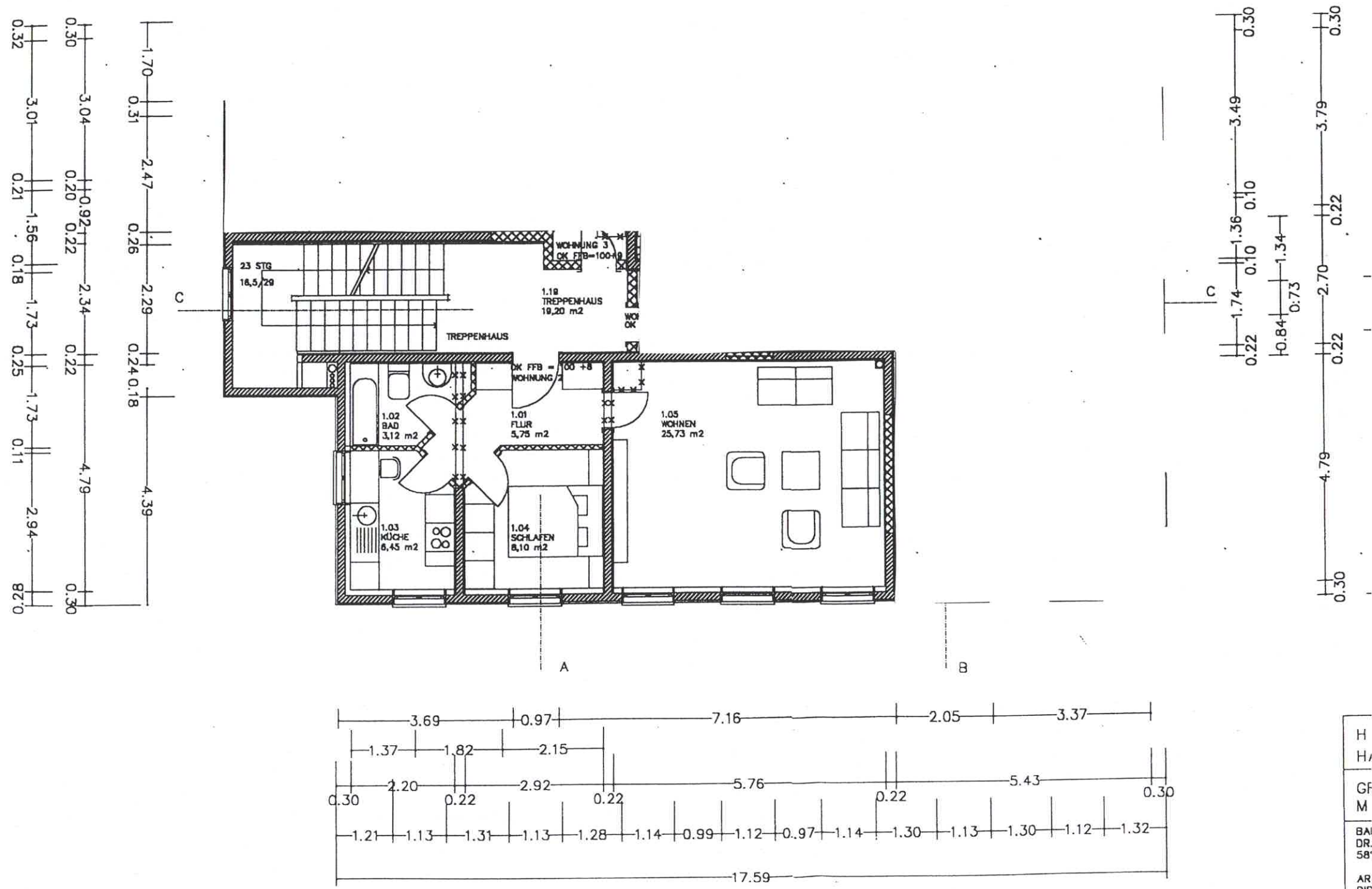
23 STG
16,5/29
TREPPENHAUS
WOHNUNG 3
OK FFB=100+8
1.19
TREPPENHAUS
19,20 m2
OK FFB =
WOHNUNG 2
00 +8
1.02
BAD
3,12 m2
1.01
FLUR
5,75 m2
1.05
WOHNEN
25,73 m2
1.03
KÜCHE
6,45 m2
1.04
SCHLAFEN
8,10 m2
A
B
C
3.69
0.97
7.16
2.05
3.37
1.37
1.82
2.15
2.20
2.92
5.76
5.43
0.30
0.22
0.22
0.22
0.30
1.21
1.13
1.31
1.13
1.28
1.14
0.99
1.12
0.97
1.14
1.30
1.13
1.30
1.12
1.32
17.59