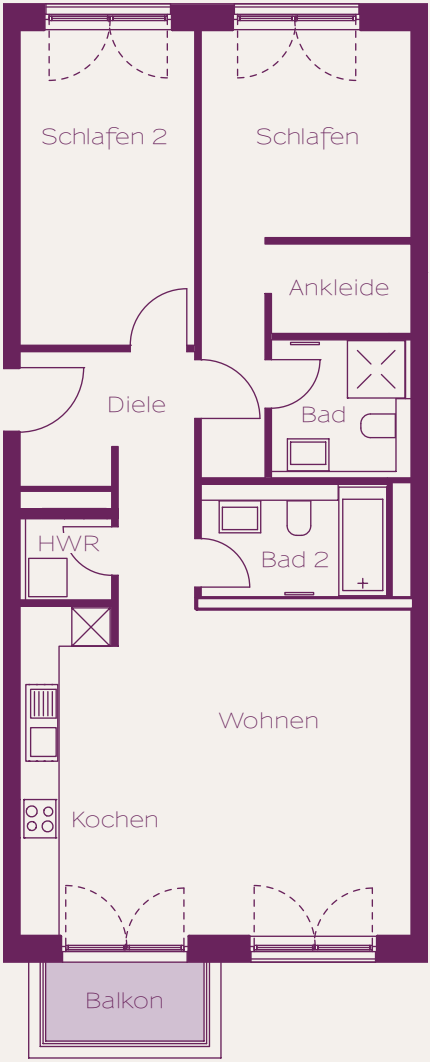
Schlafen 2
Schlafen
Ankleide
Diele
Bad
HWR
Bad 2
Wohnen
Kochen
Balkon