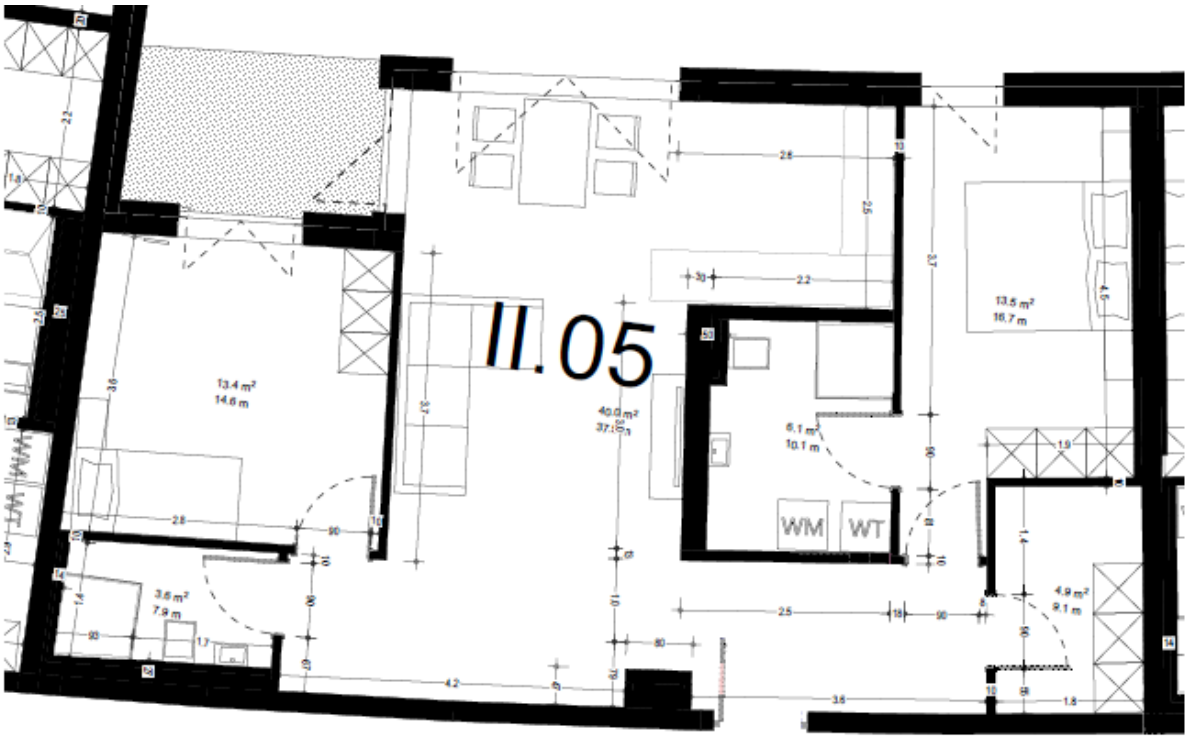
II.05
13.4 m²
14.6 m
40.0 m²
37.1 m
6.1 m²
10.1 m
WM
WT
13.5 m²
16.7 m
3.6 m²
7.9 m
4.9 m²
9.1 m