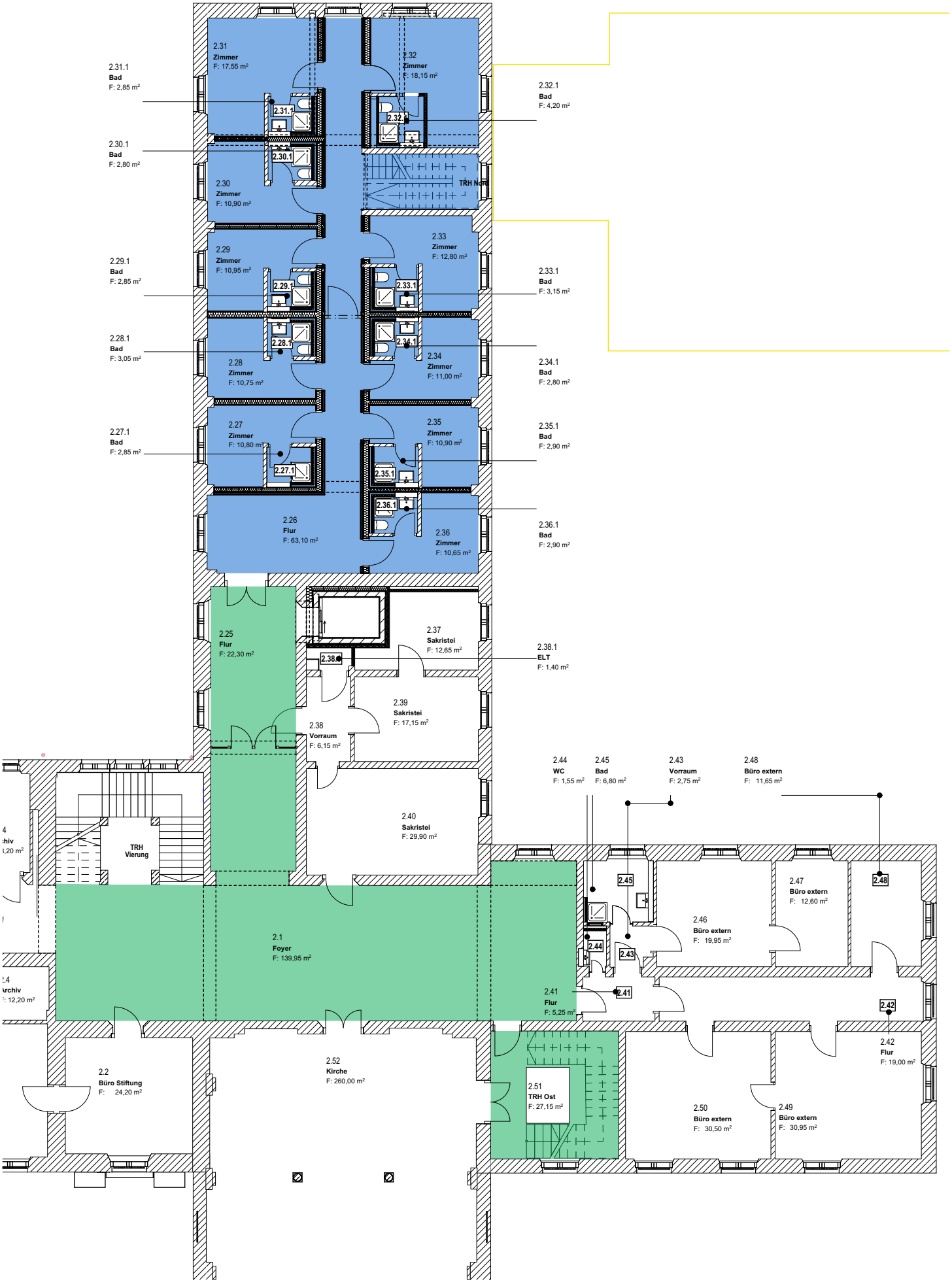

M1:200 | 2.OG | MV_Krankenhaus

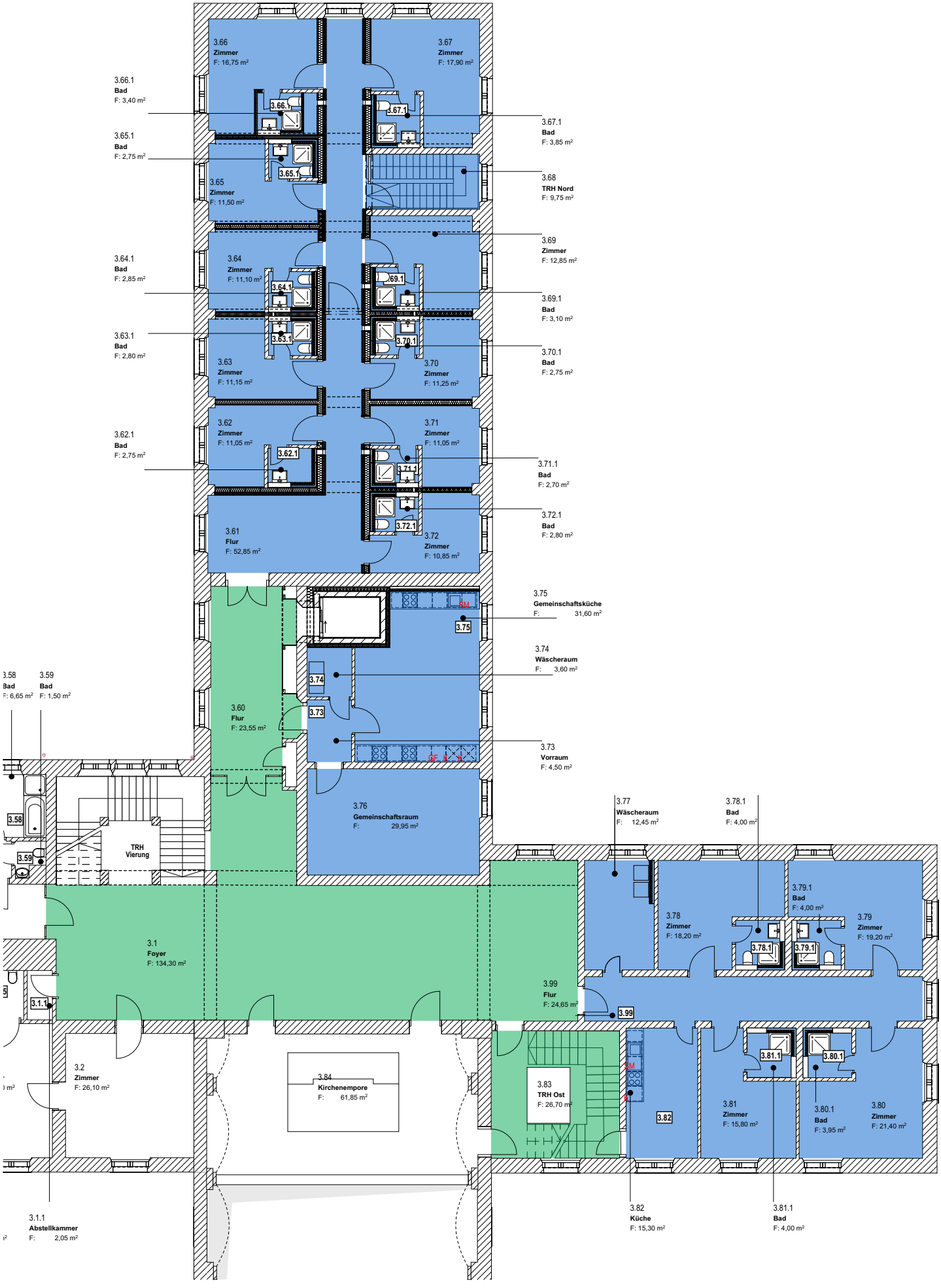

M1:200 | 3.OG | MV_Krankenhaus